

PROPOSED RESIDENTIAL BUILDING IN PLOT NO 6 S NO 150/2, 195/4

MADIPAKKAM VILLAGE, MAHAKAVI BHARATHI NAGAR

SCALE 1/8" = 1'-0"

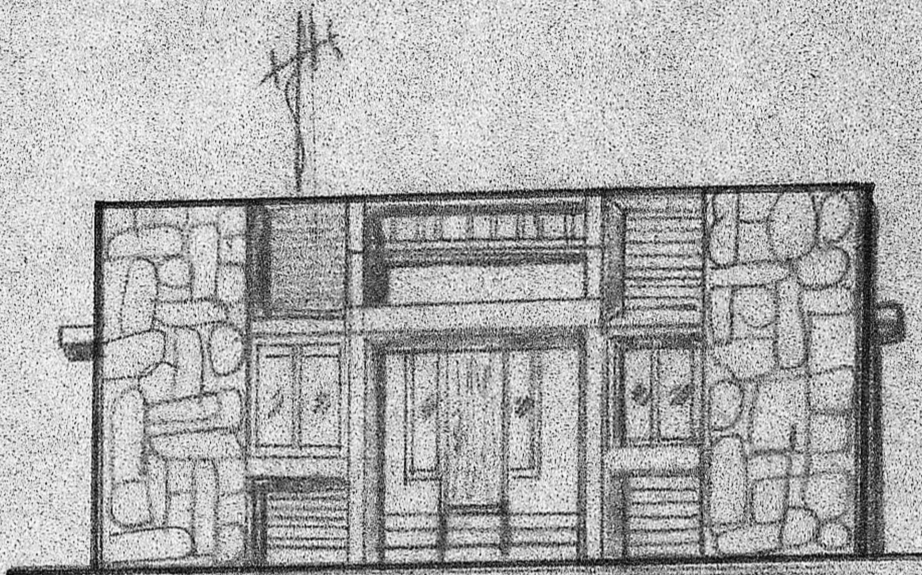

ELEVATION

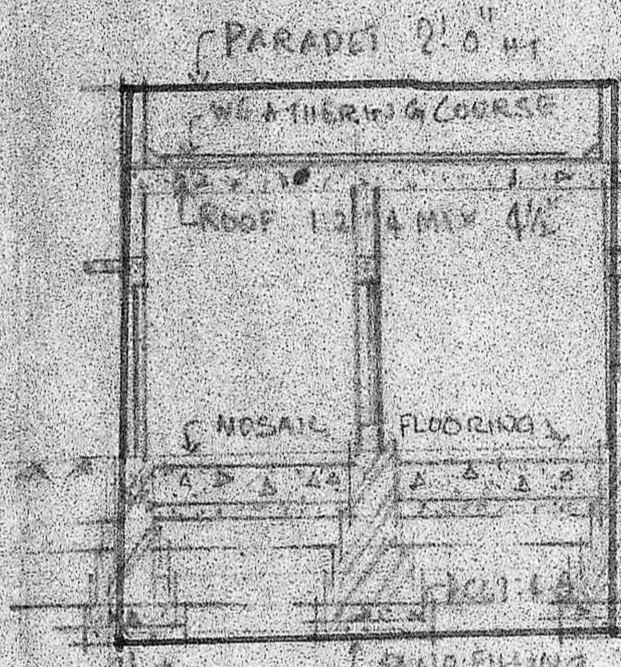

SECTION A-B

Planning Permit No. A/706/90
APPROVED
 SUBJECT TO THE CONDITIONS IN THIS OFFICE LETTER.
 No. A/3839/90 Date 15-6-90
 e/c. S. Jaya
 FOR MEMBER SECRETARY
 MADRAS METROPOLITAN
 DEVELOPMENT AUTHORITY
 MADRAS - 600 008

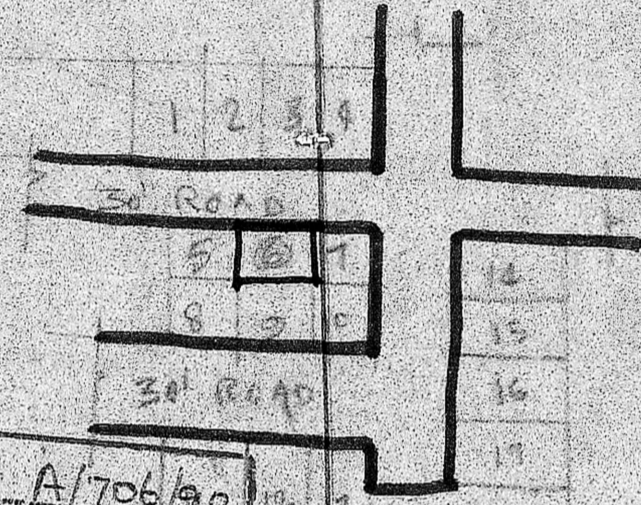

KEY PLAN

(NOT TO SCALE)

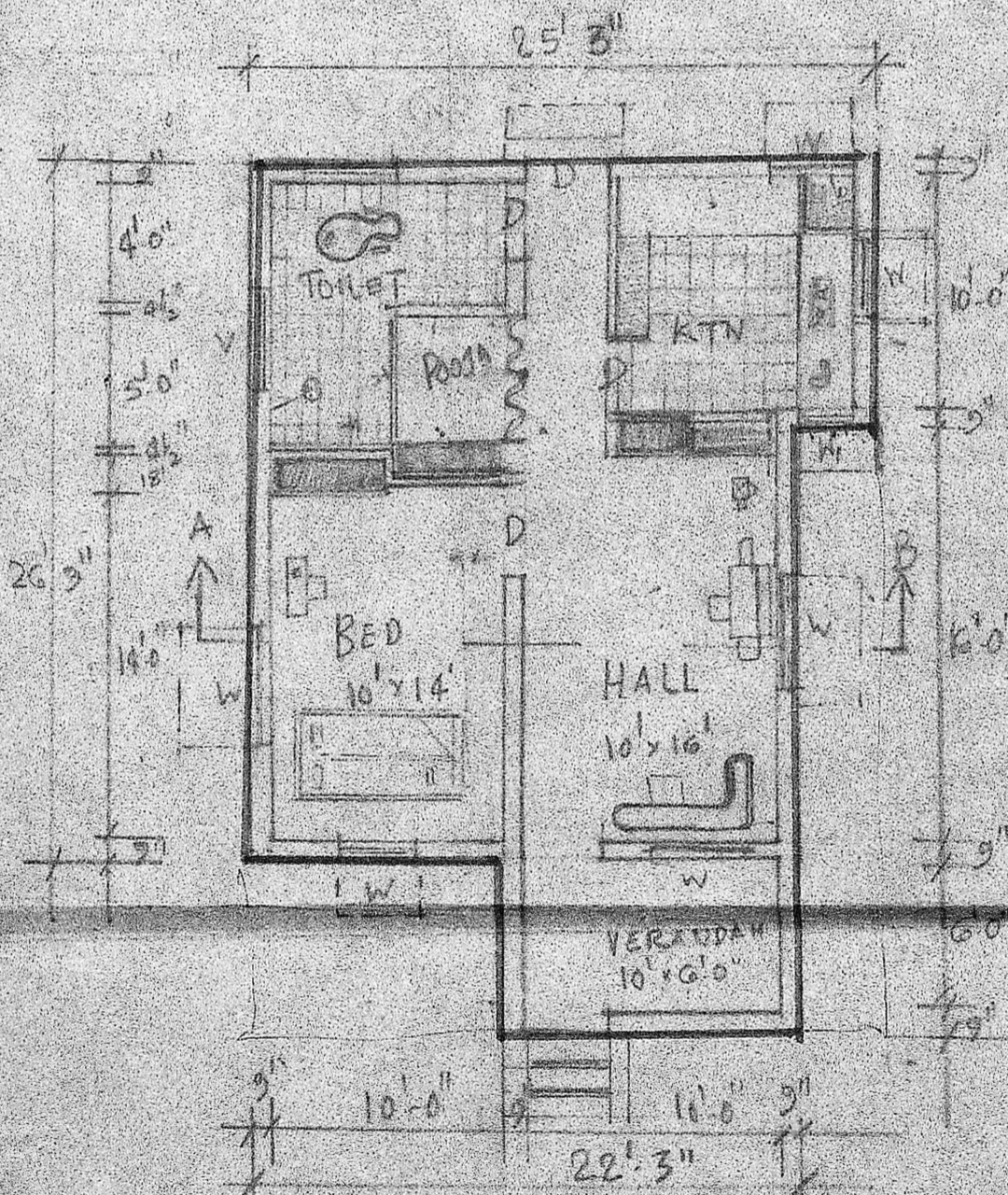

PLAN

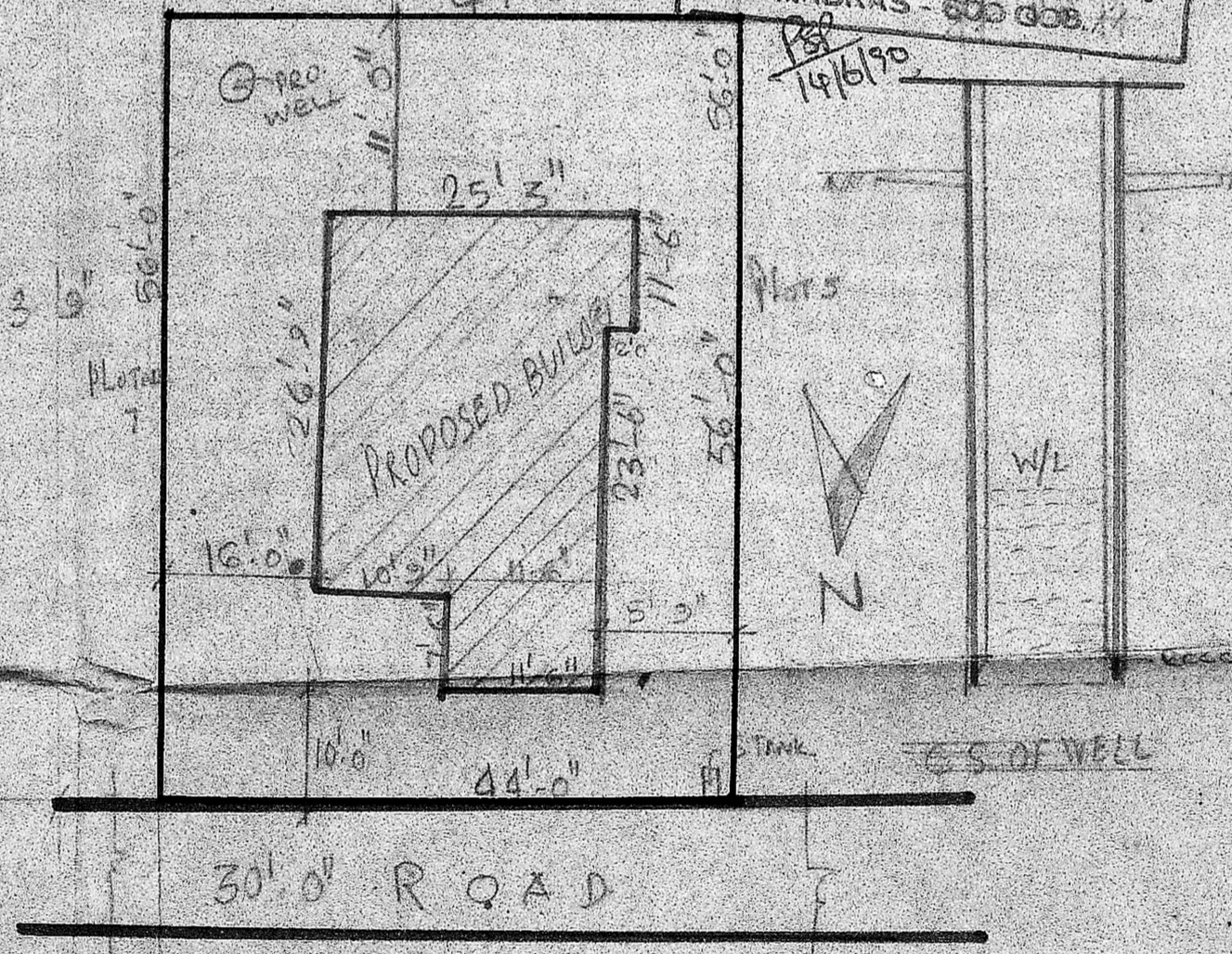

SITE PLAN SCALE 1/8" = 1'-0"

SCHEDULE OF JOINTS

D	MAIN DOOR	3'5" x 6'0"
J	T.N. DOOR	3'0" x 6'0"
J	T.N. DOOR	2'6" x 6'0"
J	SW WINDOW	5'0" x 4'0"
M	FR WINDOW	3'0" x 4'0"
W ₂	"	2'0" x 3'0"
V	VENTILATOR	2'0" x 2'0"

AREA OF THE PLOT 2464 SQ FT
 AREA OF THE PRO
 AREA OF THE VACANT

- PROPOSED ———
- BOUNDARY ———
- SITE ROAD ———

K. Saraswathy
 OWNER

S. Radha
 S. RADHA, D.C.E.
 Consultant Engineer,
 Class II Licensed Surveyor,
 Corporation of Madras,
 LICENCED 15/11/67
 PLOT NO: 30, 2nd CROSS STREET, VELACHERY, MADRAS - 52.

VELACHERY, MADRAS - 52.

S. Radha
 4.5.90

